

OUVERTURE

Erstveröffentlichung

Fanny Hensel-Mendelssohn
(1805-1847)

Herausgegeben von Elke Mascha Blankenburg

Violino secondo

1 Andante

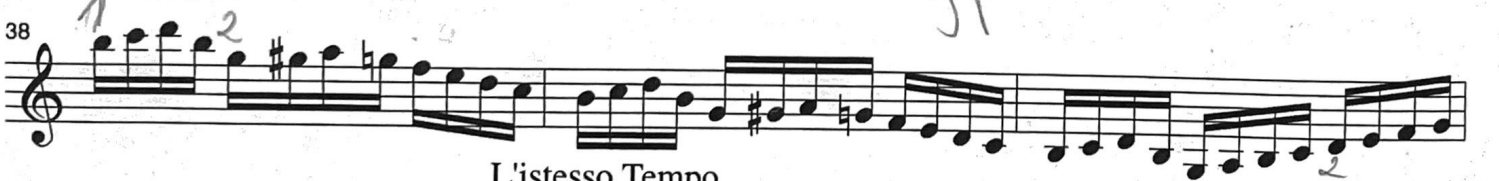
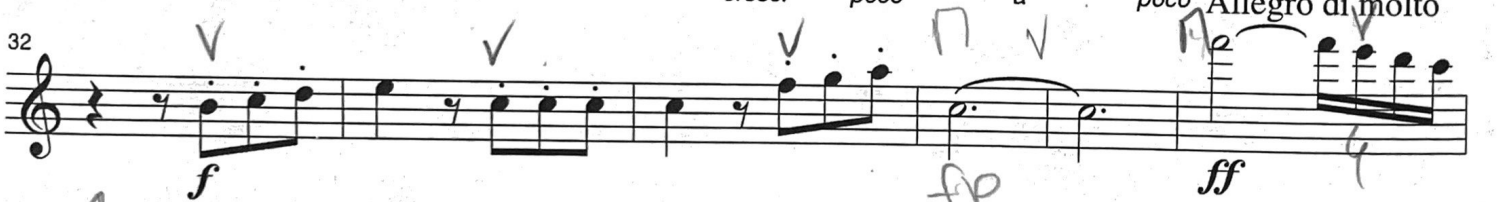
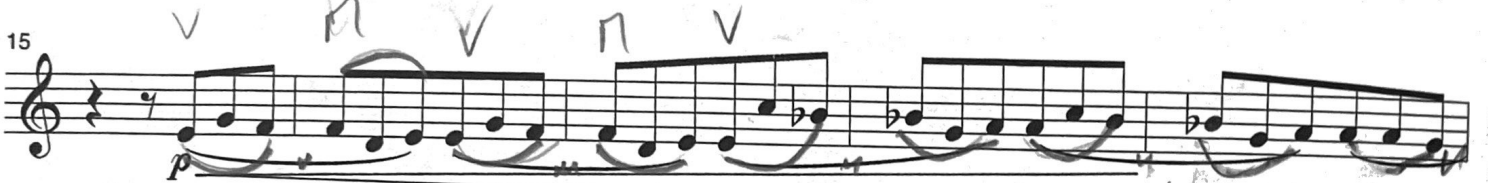

L'istesso Tempo

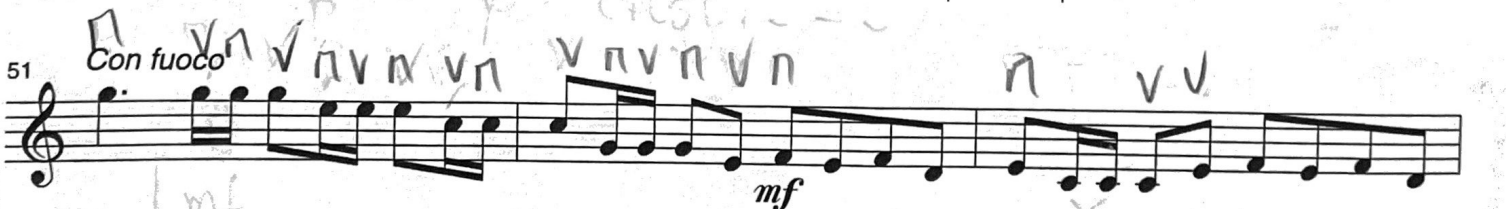
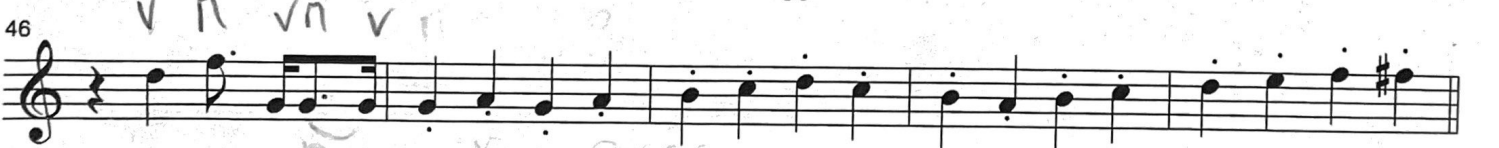

54 *p* *v* *v*

57 *v* *v* *p* *p* *cresc.*

60 *f* *v* *v* *mf* *p* *v* *v*

63 *p* *v* *v* *cresc.*

66 *A* *p* *tr* *f* *p* *tr*

69 *p* *v* *tr* *v* *p* *v*

72 *p* *v* *tr* *v* *p* *v* *p*

75 *v* *v* *v* *v* *v* *v*

78

81 *5*

89 **B** *cantabile*
p

94

99

105

111

117

123

129

134

141

148

155

161

166

172

D

180

185

189

194

198

201

204

207 *p*

210

212 *cresc.* *ff*

215

218

222

226 *F*

230 *p*

243

247 *pp*

252

258 *p*

262

266 *poco a poco cresc.*

270

274 *f*

278 *cresc. ff* *staccato*

282 *Piu presto e sempre accelerando*

288

294 *f*

vs.

299

306

311

315

319